

# Un poquito de vals

Para orquesta de plectro y  
guitarras

Compositor:

JUAN GÁLVEZ  
ANDREU

# UN POQUITO DE VALS

## GUION

Juan Galvez

Bandurria

Bandurria 2

Laud

Guitarra clásica

Bajo

$\text{♩} = 80$

pizz.

*f*

pizz.

*f*

*mf*

6

Band.

Band.2

Lau.

Guit.

Guit. B.

pizz.

rit  $\text{♩} = 70$

$\text{♩} = 150$

*pp*

*pp*

*pp*

*mf*

*mf*

*mf*

14

Band.

*mf*

gliss

Band.2

*mf*

*repeticion mf*

Lau.

*p*

*mf*

Guit.

*p*

Guit. B.

*p*

22

Band.

*mf*

Band.2

*mf*

Lau.

*p*

Guit.

*p*

Guit. B.

29

Band.

Band.2

Lau.

Guit.

Guit. B.

*f* *mf* *f* *mf* *f* *mf* *p*

37

Band.

Band.2

Lau.

Guit.

Guit. B.

*mf* *mf* *f*

1.

45

Band.

Band.2

Lau.

Guit.

Guit. B.

*mf* *mf* *mp* *p*

2.

3 3 3 33 33 33

51

Band.

Band.2

Lau.

Guit.

Guit. B.

*f*

*mp*

56

Band.

Band.2

Lau.

Guit.

Guit. B.

[illegible]

68

Band.

Band.2

Lau.

Guit.

Guit. B.

77

Band.

Band.2

Lau.

Guit.

Guit. B.

*mf*

*f*

*p*

84

Band.

Band.2

Lau.

Guit.

Guit. B.

*f*

*mf*

90

Band.

Band.2

Lau.

Guit.

Guit. B.

*mf*

96

Band.

Band.2

Lau.

Guit.

Guit. B.

102

Band.

Band.2

Lau.

Guit.

Guit. B.

107

Band.

Band.2

Lau.

Guit.

Guit. B.

111

Band.

Band.2

Lau.

Guit.

Guit. B.

*ff*

*ff*

# UN POQUITO DE VALS

## Bandurria 1

Juan Galvez

$\text{♩} = 80$  pizz. *f*

7 rit-----  $\text{♩} = 150$  *pp* *mf*

17 gliss *mf*

28 *f* *mf*

39 1. *mf* 2. *mf*

48 3 3 3 3 3 3 3 3 3 3 3 3

53 3 3 3 3 3 3 3 3 3 3 3 3

58 pizz. *f*

64 *Expresión* *mf* *mf*

76 *f* *mf*

2

85

92

98

104

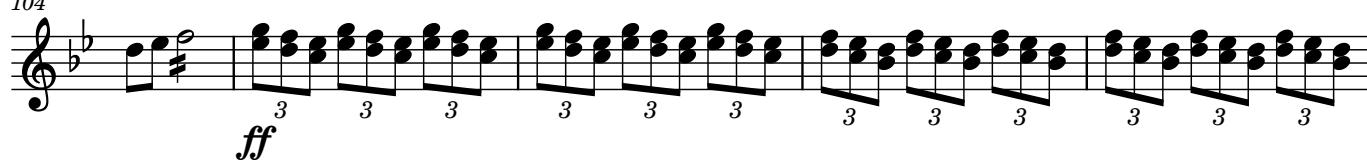

109

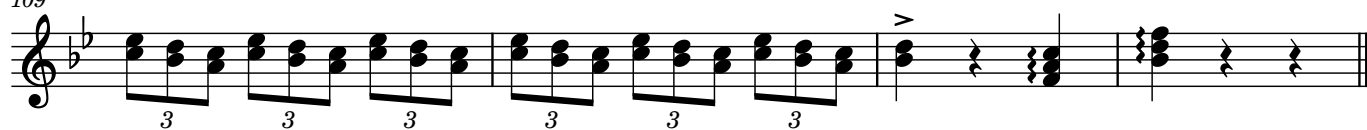

# UN POQUITO DE VALS

## BANDURRIA 2

Juan Galvez

$\text{♩} = 80$

pizz. *f*

9 rit.....  $\text{♩} = 150$  *pp* *mf*

20 gliss *mf*

29 *f* *mf* 1. *mf*

40 2. *mf* 3 3 3

49 3 3 3 3 3 3 3

55 3 3 3 3 3 3 3

59 3 3 3 3 3 3 pizz. *f* *mf* Expresión

66 *mf* *f*

77 *mf*

86

97

103

108

108

3 3 3 3 3 3

# UN POQUITO DE VALS

## LAUD

Juan Galvez

$\text{♩} = 80$  *rit.....*  $\text{♩} = 150$

*pp* *pp*

15 *repeticion mf*

*p* *mf* *p*

29 *f* *mf*

39 1. *f* 2. *mp*

48

57 *pizz.* *f* *p*

68 *p* *f*

81 *f* *mf*

92 *mf*

103

# UN POQUITO DE VALS

## GUITARRA

Juan Galvez

♩ = 80

rit.....

*mf*

10

♩ = 150

*mf* *mf* *p*

20

29

*f* *mf* *p*

38

1.

47

2.

*p*

56

pizz.

*f* *p*

65

74

*f* *p*

83

# UN POQUITO DE VALS

## BAJO

Juan Galvez

$\text{♩} = 80$  rit  $\text{♩} = 150$

14 *p*

25 *mf* *p*

36 1. *mf*

47 2. *p* *f* *mp*

58 *f* *arco* *pizz.* *f* *p*

69 *f*

80 *p*

91

102 *f* *ff*

2

92

101

110

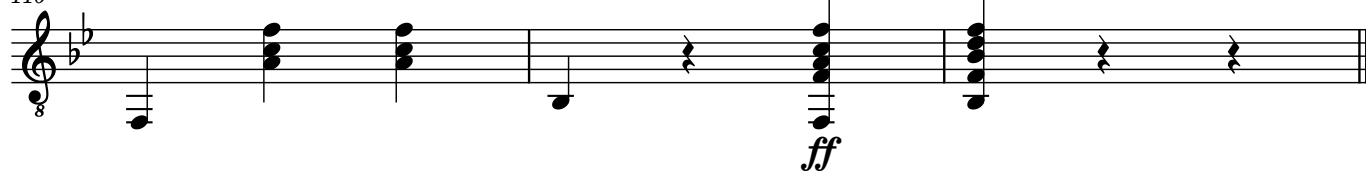

A LOS  
SOCIOS  
DE LA  
FEGIP

